

6 Lot Final Map

Calavo Road | Fallbrook, CA 92028

- 0.52-0.67 Acre Lots on Sewer
- Final Engineering/Improvement Plans Complete
- Home Resales in the Immediate Vicinity Average Over \$1,100,000
- Majority of Comparable Resales Sell in Less Than 10 Days

ASKING PRICE: \$795,000

106-362-26-00
0.66 Acres

106-362-31-00
0.63 Acres

106-362-30-00
0.59 Acres

106-362-27-00
0.67 Acres

106-362-29-00
0.54 Acres

106-362-28-00
0.52 Acres

Calavo Rd



MATT WEAVER
760.448.2458
mweaver@lee-associates.com
DRE Lic# 01367183

AL APUZZO
760.448.2442
aapuzzo@lee-associates.com
DRE Lic# 01323215

ALEX BENTLEY
760.448.2492
abentley@lee-associates.com
CalDRE Lic #02062959

BRIANNA LEHMAN
760.448.2443
blehman@lee-associates.com
CalDRE Lic #02191647

LEE & ASSOCIATES
COMMERCIAL REAL ESTATE SERVICES
LEELANDTEAM.COM

contents

3
aerials

7
location map

8
property information

9
residential comps

10
final map

11
due diligence

12
plat map

13
demographics





Mission Rd

Calavo Rd





Fallbrook Union High School

Brooke Rd

S Stage Coach Ln

S Stage Coach Ln

Rod St

Calavo Rd



Calavo Rd

106-362-26-00
0.66 Acres

106-362-27-00
0.67 Acres

106-362-28-00
0.52 Acres

106-362-29-00
0.54 Acres

106-362-30-00
0.59 Acres

106-362-31-00
0.63 Acres



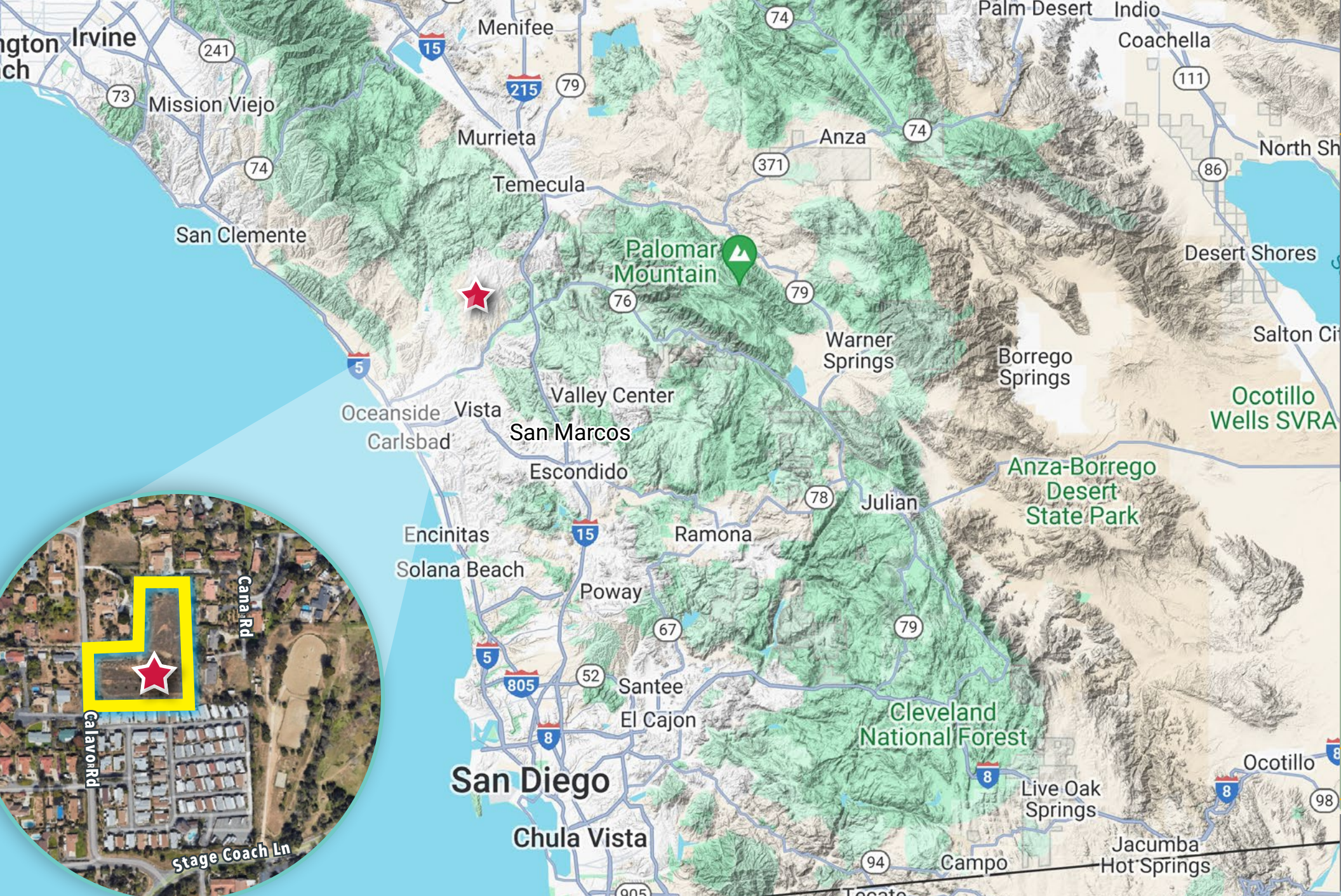

location map

1601 Calavo Road | 7

property information

location:

The subject property is located along Calavo Road in Fallbrook, CA. The site is north of Highway 76, south of Downtown Fallbrook, and approximately 5.3 miles west from I-15.

property profile:

The subject property consists of six parcels totaling approximately 3.61 acres of vacant land zoned for single-family. The surrounding area consists of neighborhoods, parks, and schools. It is also in close proximity to the infamous Fallbrook Main Street filled with retail and restaurants.

jurisdiction:

County of San Diego

APN's & acreage:

106-362-26-00	0.66 acres
106-362-27-00	0.67 acres
106-362-28-00	0.52 acres
106-362-29-00	0.54 acres
106-362-30-00	0.59 acres
106-362-31-00	0.63 acres
Total Acreage	3.61 acres

zoning:

Rural Residential (R-R) [\(Link\)](#)

general plan:

Village Residential 2 (VR—2) [\(Link\)](#)

density:

2 units per gross acre

minimum lot size:

0.50 acres

max height:

35' or 2 stories

entitlement status:

The property has a final map that was recorded in 2023 and bonded. There will be an HOA for a private street and no architecture has been submitted. All engineering and improvement plans have been completed and approved.

school district:

Fallbrook Union School District

services:

Water/Sewer- Fallbrook Public Utility Department

Gas/Electric- SDG&E

Fire- North County Fire Department

Police- San Diego County Sheriff's Department

asking price:

\$795,000



residential comps

CMA Summary Report

RESIDENTIAL Summary Statistics

LP:	High \$1,495,000	Low \$725,000	Average \$1,092,117	Median \$1,039,000
SP:	\$1,495,000	\$730,000	\$1,093,880	\$1,050,000

Num	MLS #	Status	PropSubT	Address	TotalBdrms	TotalBaths	CloseDate	LotSzSqft	LivingArea	DOM	LP	LP/LivingArea	SP	SP/LivingArea
1	2300237415D	S	SFR	344 Natalie Way	3	3	1/11/2024		2291	6	\$725,000	\$316.46	\$730,000	\$318.64
2	NDP2308423	S	SFR	647 Inverlochy Drive	4	3	2/14/2024	14,374.80	2761	79	\$979,000	\$354.58	\$960,000	\$347.70
3	SW23218111	S	SFR	784 Oak Glade Dr	4	3	1/22/2024	13,845.00	2911	3	\$999,999	\$343.52	\$999,999	\$343.52
4	NDP2304674	S	SFR	2174 Berwick Woods	4	3	8/22/2023	15,809.00	3289	28	\$1,050,000	\$319.25	\$1,025,000	\$311.64
5	NDP2402370	S	SFR	2130 Castlebay	4	3	4/30/2024	16,552.80	2401	6	\$1,020,000	\$424.82	\$1,029,000	\$428.57
6	NDP2404389	S	SFR	805 Inverlochy Drive	4	3	6/28/2024	25,264.00	2401	5	\$1,025,000	\$426.91	\$1,040,000	\$433.15
7	NDP2403293	S	SFR	1139 Highland Park	3	3	6/4/2024	2,090,880.00	2826	8	\$1,039,000	\$367.66	\$1,040,000	\$368.01
8	240009860SD	S	SFR	585 Inverlochy Dr	3	3	6/12/2024	13,622.00	2401	2	\$1,038,000	\$432.32	\$1,050,000	\$437.32
9	NDP2402873	S	SFR	2187 Kirkcaldy Road	4	3	5/16/2024	20,908.80	2612	10	\$1,049,777	\$401.91	\$1,090,000	\$417.30
10	NDP2305443	S	SFR	1363 Brooke Crest Lane	4	3	8/15/2023	20,107.00	3007	6	\$990,000	\$329.23	\$1,100,000	\$365.81
11	NDP2308231	S	SFR	698 Braemar Terrace	4	3	12/12/2023	30,154.00	2958	16	\$1,200,000	\$405.68	\$1,125,000	\$380.32
12	NDP2306672	S	SFR	2139 Kirkcaldy Road	5	4	10/31/2023	15,861.00	3829	36	\$1,185,000	\$309.48	\$1,180,000	\$308.17
13	240003568SD	S	SFR	2048 Avocado Knoll Ln	4	3	3/26/2024		3068	3	\$1,150,000 - \$1,250,000	\$407.43	\$1,250,000	\$407.43
14	NDP2306210	S	SFR	1345 Brooke Glen	6	5	9/13/2023	46,174.00	2709	3	\$1,250,000	\$461.42	\$1,255,000	\$463.27
15	NDP2306848	S	SFR	1536 Loch Ness Drive	5	5	10/6/2023	24,829.20	3562	3	\$1,495,000	\$419.71	\$1,495,000	\$419.71
16	SR23149639	S	SFR	1881 Oak Glade	3	3	10/6/2023	13,953.00	2675	53	\$899,899	\$336.41	\$925,000	\$345.79
17	OC23140075	S	SFR	1441 Devin	3	3	3/29/2024	22,651.00	2770	134	\$1,200,000	\$433.21	\$1,200,000	\$433.21
18	OC23183198	S	SFR	1984 Joseph	4	4	11/17/2023	54,886.00	3100	46	\$1,418,800	\$457.68	\$1,365,000	\$440.32
19	CV24045870	S	SFR	811 Inverlochy	4	3	3/28/2024	21,780.00	2761	2	\$975,000	\$353.13	\$975,000	\$353.13
20	PW23142354	S	SFR	1167 Highland Park	5	3	9/1/2023	22,398.00	3189	0	\$1,150,000	\$360.61	\$1,150,000	\$360.61
21	ND23212105	S	SFR	950 Via Prado	4	3	4/15/2024	25,264.80	2406	38	\$995,000	\$413.55	\$987,500	\$410.43
Avg					4	3		132069.18	2853	23	\$1,092,118	\$384.52	\$1,093,881	\$385.43
Min					3	3		13622.00	2291	0	\$725,000	\$309.48	\$730,000	\$308.17
Max					6	5		2090880.00	3829	134	\$1,495,000	\$461.42	\$1,495,000	\$463.27
Med					4	3		21780.00	2770	6	\$1,039,000	\$401.91	\$1,050,000	\$380.32

COUNTY OF SAN DIEGO TRACT NO. 5350-1

10

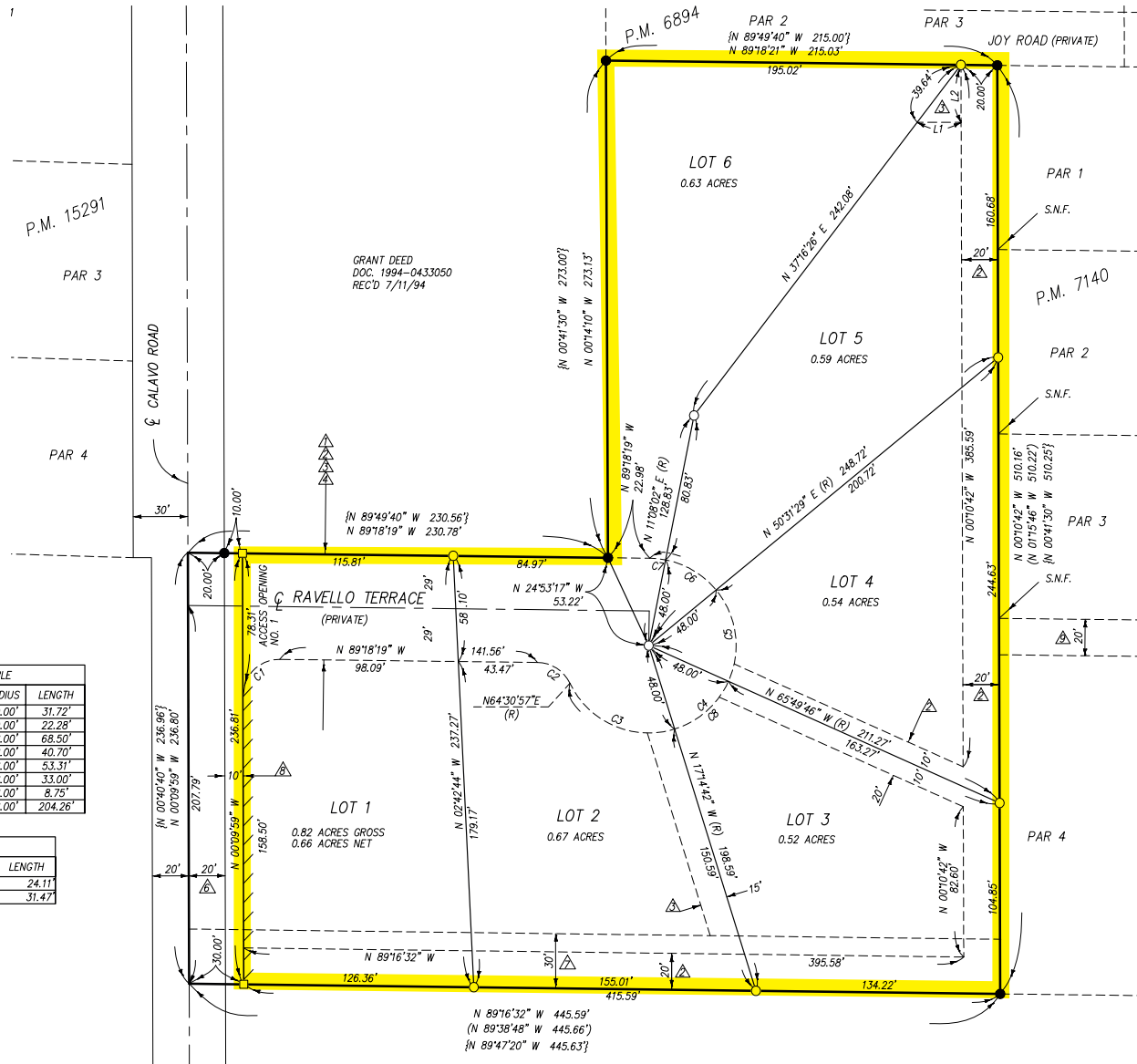

EASEMENT NOTES

- 1. PRIVATE ROAD AND UTILITY EASEMENT FOR THE BENEFIT OF LOTS 1-6, RESERVED HEREON.
- 2. SEWER AND WATER EASEMENT TO FALLBROOK PUBLIC UTILITY DISTRICT, RECORDED 3/01/2010 AS DOC. NO. 2010-0099763, O.R.
- 3. PRIVATE DRAINAGE EASEMENT FOR THE BENEFIT OF LOTS 1-6, RESERVED HEREON.
- 4. A PORTION OF RAVELLO TERRACE (PRIVATE ROAD), TOGETHER WITH THE RIGHT TO EXTEND AND MAINTAIN DRAINAGE FACILITIES, EXCAVATION AND EMBANKMENT SLOPES BEYOND THE LIMITS OF RIGHT-OF-WAY, DEDICATED AND REJECTED HEREON.
- 5. PUBLIC UTILITY EASEMENT TO FALLBROOK PUBLIC UTILITY DISTRICT RECORDED JUNE 1, 1922 IN BOOK 751, PAGE 280 OF DEEDS. THE EXACT LOCATION AND EXTENT OF SAID EASEMENT IS NOT DISCLOSED OF RECORD.
- 6. AN EASEMENT FOR ROAD PURPOSES AS GRANTED TO THE COUNTY OF SAN DIEGO IN DOCUMENT RECORDED JUNE 6, 1946 IN BOOK 2139, PAGE 241, O.R.
- 7. PRIVATE ROAD AND UTILITY EASEMENT RECORDED JUNE 24, 1981 AS DOC. NO. 81-197088, O.R.
- 8. 10.00' WIDE PORTION OF CALAVO ROAD TOGETHER WITH THE RIGHT TO EXTEND AND MAINTAIN DRAINAGE FACILITIES AND EXCAVATION SLOPES BEYOND THE LIMITS OF SAID RIGHT-OF-WAY, DEDICATED AND ACCEPTED HEREON.
- 9. SEWER EASEMENT TO FALLBROOK PUBLIC UTILITY DISTRICT REC. 3/03/2010 AS DOC. NO. 2010-0104921, O.R.
- 10. COUNTY OF SAN DIEGO AVIGATION EASEMENT RECORDED SEPTEMBER 23, 2016 AS DOC. NO. 2016-0505302, O.R. WHICH COVERS THE ENTIRE SUBDIVISION.

ACCESS RIGHTS

LLLL INDICATES ACCESS RIGHTS FROM LOT 1 IN AND TO CALAVO ROAD, RELINQUISHED, WAIVED AND ACCEPTED HEREON (EXCEPT AT ACCESS OPENING NO. 1).

NO.	DELTA	RADIUS	LENGTH
C1	90°51'40"	20.00'	31.72'
C2	63°49'16"	20.00'	22.28'
C3	81°45'38"	48.00'	68.50'
C4	48°35'04"	48.00'	40.70'
C5	63°38'45"	48.00'	53.31'
C6	39°23'27"	48.00'	33.00'
C7	10°26'21"	48.00'	8.75'
C8	24°34'16"	48.00'	204.26'

NO.	BEARING	LENGTH
L1	N 89°49'27" E	24.11'
L2	N 00°10'42" W	31.47'

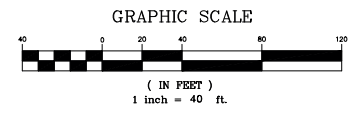
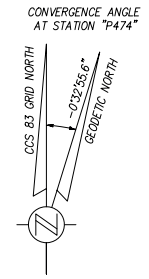

due diligence materials

Click On Links Below To Download Due Diligence Materials

[Agreement to Improve Major Subdivision](#)

[Conditions of Approval](#)

[Faithful Performance Bond](#)

[Fire Availaility Letter](#)

[Fire Commitment](#)

[Geological Investigation for Tract-5350-1](#)

[Labor and Material Bond](#)

[Landscape Renderings](#)

[MVA-800E Calavo](#)

[TM 5350-1 Timely Filed Letter Signed](#)

[TR 5350 Final Map 7-18-18](#)

[Tract 5350 Improvement Plans 180522](#)

[Tract 5305 Improvement Plans Redline 3-14-18](#)

[Tract 5350 Approved Grading Plans 6-16-23](#)

[Utility Letters](#)

[Water & Sewer District Letter](#)

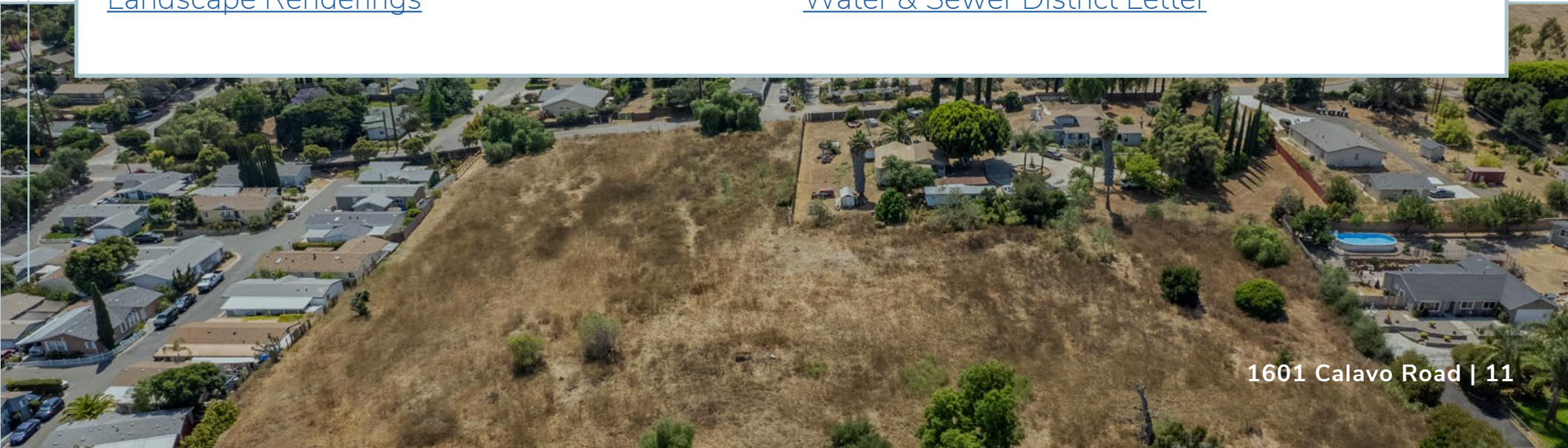

plat map

12

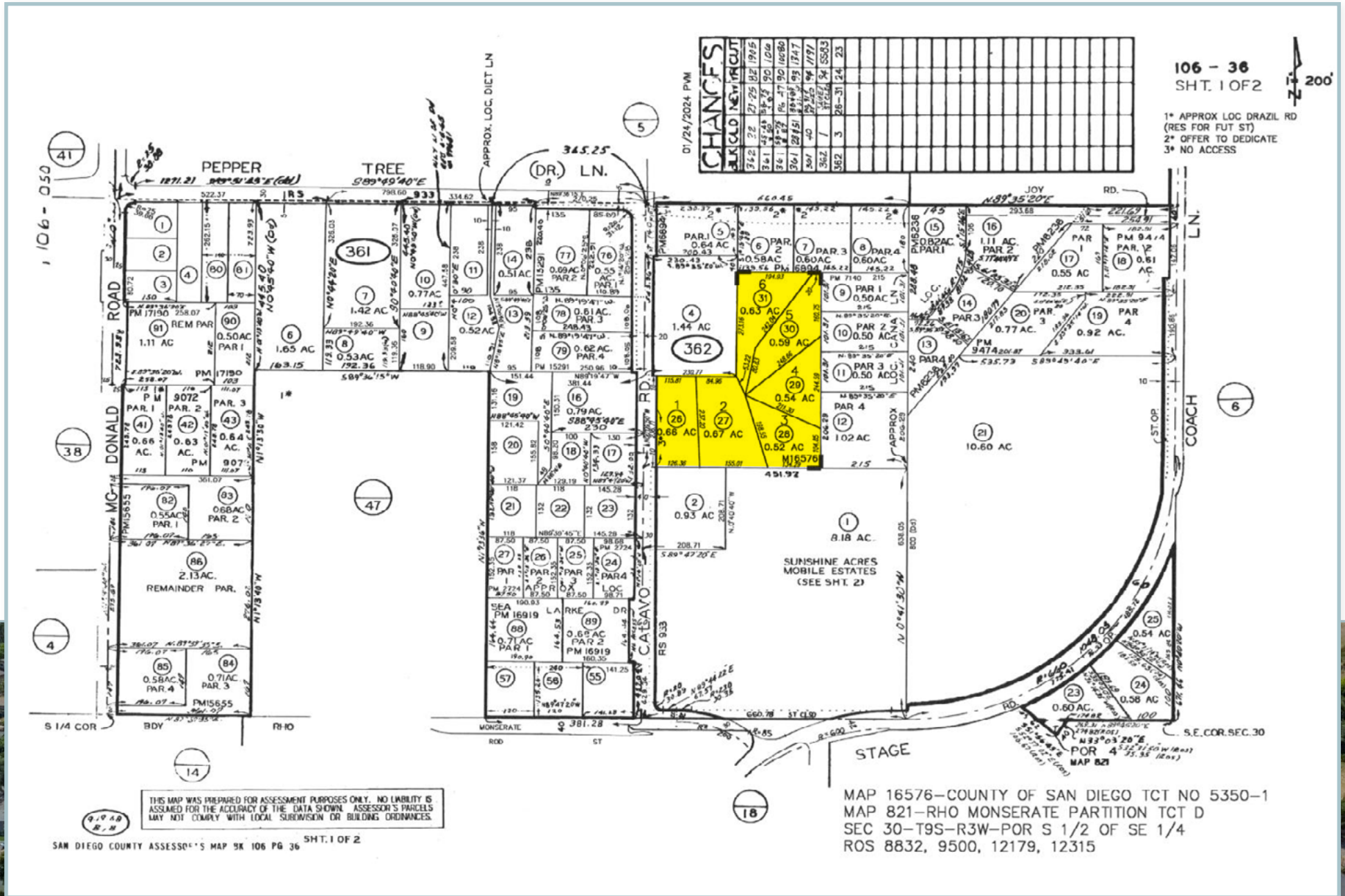

2024 demographics

1 mile



population
5,502



estimated households
1,906



average household income
\$135,399



median household income
\$107,640



total employees
754

3 miles



population
36,103



estimated households
12,130



average household income
\$125,805



median household income
\$98,141



total employees
9,470

5 miles



population
48,138



estimated households
16,418



average household income
\$134,408



median household income
\$105,575



total employees
11,523

LEE & ASSOCIATES HEREBY ADVISES ALL PROSPECTIVE PURCHASERS AS FOLLOWS:

The information contained in this Marketing Brochure has been obtained from sources we believe to be reliable. However, Lee & Associates has not and will not verify any of this information, nor has Lee & Associates conducted any investigation regarding these matters. Lee & Associates makes no guarantee, warranty or representation whatsoever about the accuracy or completeness of any information provided.

As the Buyer of real estate, it is the Buyer's responsibility to independently confirm the accuracy and completeness of all material information before completing any purchase. This Marketing Brochure is not a substitute for your thorough due diligence investigation of this opportunity. Lee & Associates expressly denies any obligation to conduct a due diligence examination of this Property for Buyer. Any projections, opinions, assumptions or estimates used in this Marketing Brochure are for example only and do not represent the current or future performance or value of this property. The value of the property to you depends on factors that should be evaluated by you and your tax, financial, consultants and legal advisors. Buyer and Buyer's tax, financial, legal, consultants and all advisors should conduct a careful, independent investigation of any property to determine to your satisfaction the suitability of the property for your needs.

Like all real estate, this property carries significant risks. Buyer and Buyer's consultants, legal and financial advisors must request and carefully review all legal and documents related to the property. Any info provided including fees and costs are not guaranteed and should be verified by Buyer. These figures are subject to change at any time based on market, economic, environmental or other conditions. Buyer is responsible for conducting his/her own investigation of all matters affecting the intrinsic value of the property and the value of any potential development or use of the property.

By accepting this Marketing Brochure you agree to release Lee & Associates and hold it harmless from any kind of claim, cost, expense, or liability arising out of your investigation and/or purchase of this property.





for more information, please contact:

MATT WEAVER

760.448.2458

mweaver@lee-associates.com

DRE Lic# 01367183

AL APUZZO

760.448.2442

aapuzzo@lee-associates.com

DRE Lic# 01323215

ALEX BENTLEY

760.448.2492

abentley@lee-associates.com

CalDRE Lic #02062959

BRIANNA LEHMAN

760.448.2443

blehman@lee-associates.com

CalDRE Lic #02191647

