

# 50.95 ACRES ZONED A70

Paradise Mountain Road | Valley Center, CA 92082

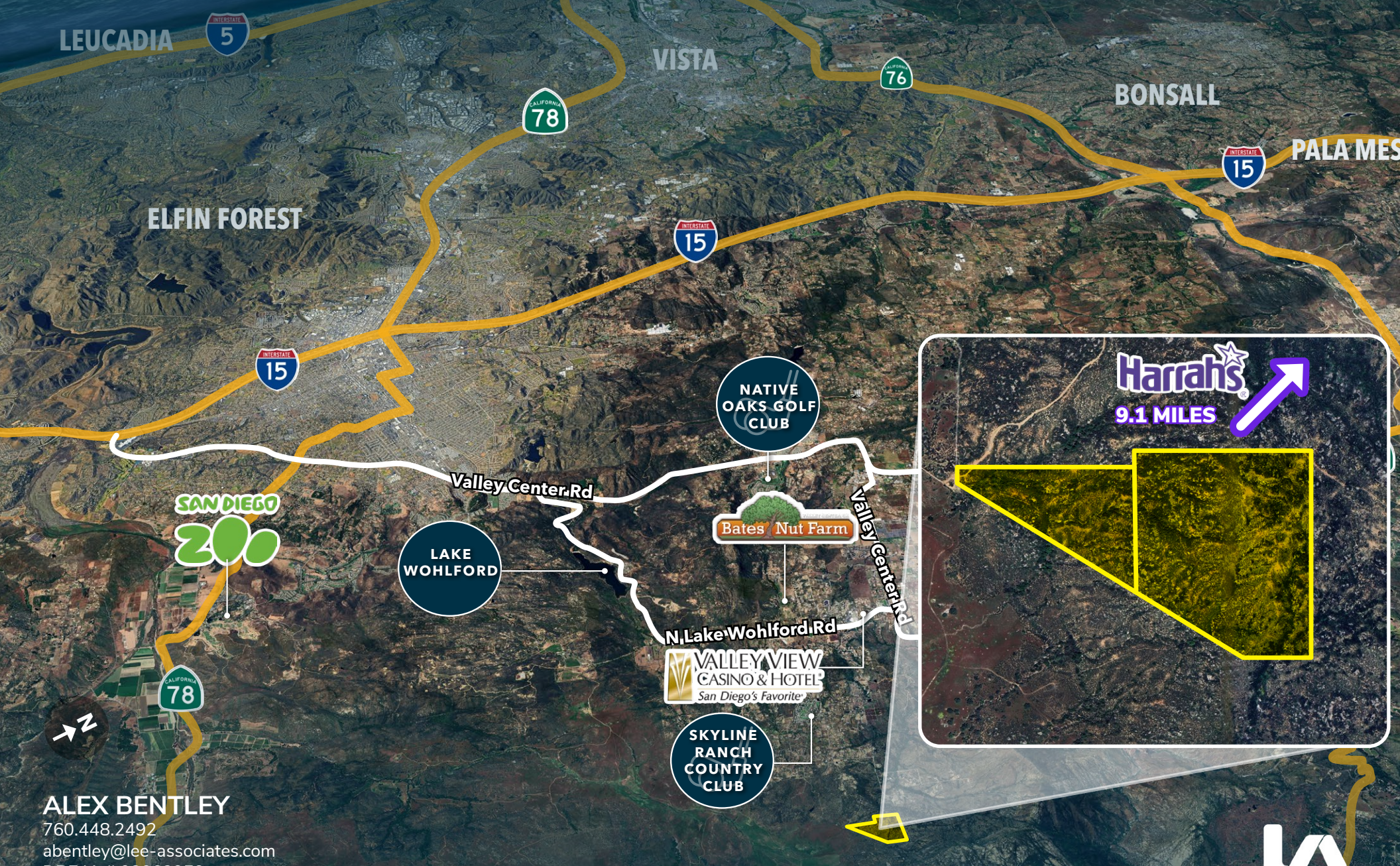

ALEX BENTLEY

760.448.2492

abentley@lee-associates.com

DRE Lic# 02062959



## PROPERTY INFORMATION

The subject property is located on Paradise Mountain Road on the border of Escondido and Valley Center within San Diego County jurisdiction. The property consists of two parcels totaling approximately 50.95 acres. The property is vacant land zoned Agriculture (A70) with a general plan designation of Rural Lands (RL-40). The property may be used for agriculture, open space, or potential mitigation land.

### APN'S & ACREAGE:

191-180-09-00: 18.81 Acres

191-111-03-00: 32.14 Acres

TOTAL: 50.95 Acres

**ZONING:** Agriculture (A70)

**GENERAL PLAN:** Rural Lands (RL-40)

[\(Link the SD County Report Here\)](#)

**ASKING PRICE:** \$400,000







# 2024 demographics

3 miles



population  
2,790



estimated households  
992



average household income  
\$145,386



median household income  
\$118,154



total employees  
403

5 miles



population  
6,785



estimated households  
2,240



average household income  
\$147,343



median household income  
\$116,186



total employees  
2,956

7 miles



population  
15,663



estimated households  
5,153



average household income  
\$152,959



median household income  
\$119,608



total employees  
5,174

**LEE & ASSOCIATES HEREBY ADVISES ALL PROSPECTIVE PURCHASERS AS FOLLOWS:**

6 The information contained in this Marketing Brochure has been obtained from sources we believe to be reliable. However, Lee & Associates has not and will not verify any of this information, nor has Lee & Associates conducted any investigation regarding these matters. Lee & Associates makes no guarantee, warranty or representation whatsoever about the accuracy or completeness of any information provided.

As the Buyer of real estate, it is the Buyer's responsibility to independently confirm the accuracy and completeness of all material information before completing any purchase. This Marketing Brochure is not a substitute for your thorough due diligence investigation of this opportunity. Lee & Associates expressly denies any obligation to conduct a due diligence examination of this Property for Buyer. Any projections, opinions, assumptions or estimates used in this Marketing Brochure are for example only and do not represent the current or future performance or value of this property. The value of the property to you depends on factors that should be evaluated by you and your tax, financial, consultants and legal advisors. Buyer and Buyer's tax, financial, legal, consultants and all advisors should conduct a careful, independent investigation of any property to determine to your satisfaction the suitability of the property for your needs.

Like all real estate, this property carries significant risks. Buyer and Buyer's consultants, legal and financial advisors must request and carefully review all legal and documents related to the property. Any info provided including fees and costs are not guaranteed and should be verified by Buyer. These figures are subject to change at any time based on market, economic, environmental or other conditions. Buyer is responsible for conducting his/her own investigation of all matters affecting the intrinsic value of the property and the value of any potential development or use of the property.

By accepting this Marketing Brochure you agree to release Lee & Associates and hold it harmless from any kind of claim, cost, expense, or liability arising out of your investigation and/or purchase of this property.

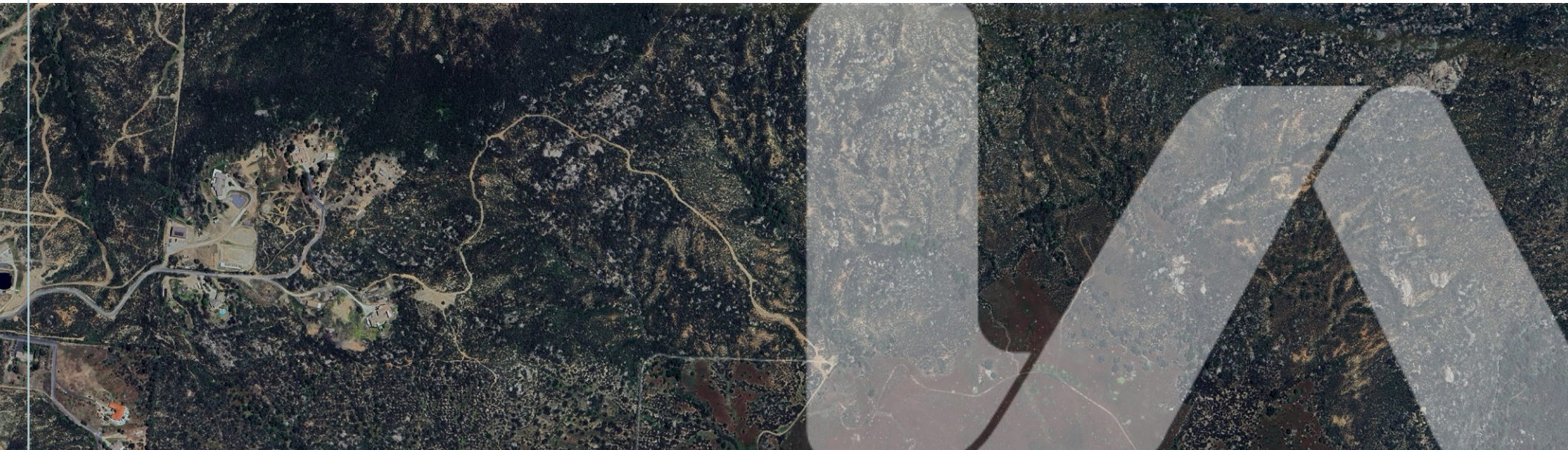



for more information, please contact

**ALEX BENTLEY**

760.448.2492

[abentley@lee-associates.com](mailto:abentley@lee-associates.com)

DRE Lic# 02062959



COMMERCIAL REAL ESTATE SERVICES

Lee & Associates, Inc - North San Diego County 1902 Wright Place, Suite 180, Carlsbad, CA 92008 | T: 760.929.9700 | [lee-associates.com/sandiegonth](http://lee-associates.com/sandiegonth) | Corporate ID #01096996

